



## BERGRIVIER MUNICIPALITY

---

### SUPPLY CHAIN MANAGEMENT

Enquiries: Mr. I. Saunders      Ref: 8/3/57-2021      Tel: (022) 022 913 6038      E-mail: saundersi@bergmun.org.za

As per e-mail:

Dear Sir /Madam

### NOTICE TO BIDDERS

#### ADDENDUM: 1

### TENDER NR 8/3/57 – 2021 (MN 261 – 2021) CONSTRUCTION OF THE NORTHERN BOUNDARY WALL, PIKETBERG

#### ADDENDUM NO. 1:

**Pursuant to the compulsory clarification meeting held on Tuesday, 24 November 2021, bidders must kindly note the following:**

#### 1. BLOCK WORK

Blocks to be used as follow:

Piers: 190 x 190 x 390mm

In Between Walls: 190 x 140 x 390mm

#### 2. ENGINEER'S SPECIFICATIONS

Where the plans/addenda require engineer's specifications, same will be procured by the contractor and covered under the provisional sum. Before such expenses are however occurred, approval must be secured from the project manager. In order to avoid any confusion, a quotation must be submitted, together with the registration details/profile of the engineer, to the project manager for approval, before the appointment can be finalised. Pursuant to construction the engineer's certificate, certifying that construction and installation were done according to the engineer's specifications must be submitted.

#### 3. FLAT WRAP ON WALL

Kindly note that the supply and installation of the 500mm high galvanized flat wrap (2,5mm  $\varnothing$ ) **must be included in this tender as per specifications**. Bidders must also note that the two top courses of the wall must be cored with concrete to ultimately allow for secure fastening of brackets. Below is a revised pricing schedule for this purpose.

#### 4. HEALTH & SAFETY PLAN & FILE

Kindly note that the OHS Plan & File **must be catered for in the pricing of the bidder**, and will not be included in the Provisional Sum. This will allow us to keep available more of the PS for unforeseen expenses if these do crop up.



## BERGRIVIER MUNICIPALITY

---

### 5. COMPREHENSIVE LIABILITY COVER

It is the responsibility of the bidder to submit, at appointment comprehensive liability cover for the works, which must subsist for the full contract period.

### 6. REVISED PRICING SCHEDULE

Please ignore the pricing schedule in the tender document and make sure you use the revised schedule hereunder. This is a material requirement, failing which will render your bid non-responsive.

(NOTE: VAT must be included in the tender)

TENDER AMOUNT		
5.1	Construction of the Northern Boundary Wall	R
5.2	Galvanized flat wrap on top of the fence	R
5.3	Provisional Sum	R60 000,00
	Total (VAT Inclusive)	R

**Bidders must provide pricing for the individual items listed above, failing which could lead to the disqualification of a bid. Kindly note that the municipality reserves the right to replace, amend, withdraw or supplement the specifications, and to award the job either in part or as a whole.**



## BERGRIVIER MUNICIPALITY

---

**MUNICIPAL MANAGER**

**DATE:** .....

**Note: Confirmation to the addendum**

---

### CONFIRMATION

I ..... (Name and Surname of designated person) hereby declare on behalf of ..... (Company's name),

That I take note of the above changes in the bidding documentation and that my offer will incorporate the changes.

Address: ..... Tel no.: .....

..... Fax no.: .....

.....

.....

Signature of bidder: ..... Date: .....

**This document must be completed by the bidder (above) and submitted with his offer.**

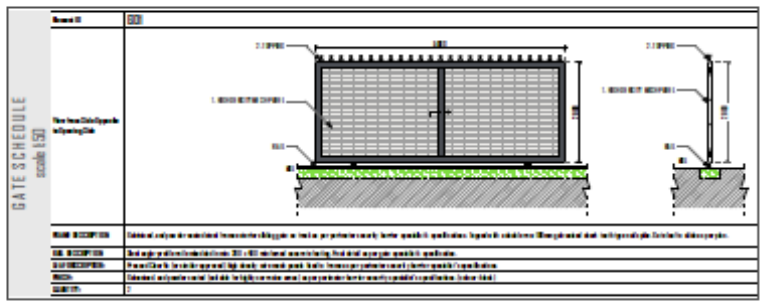
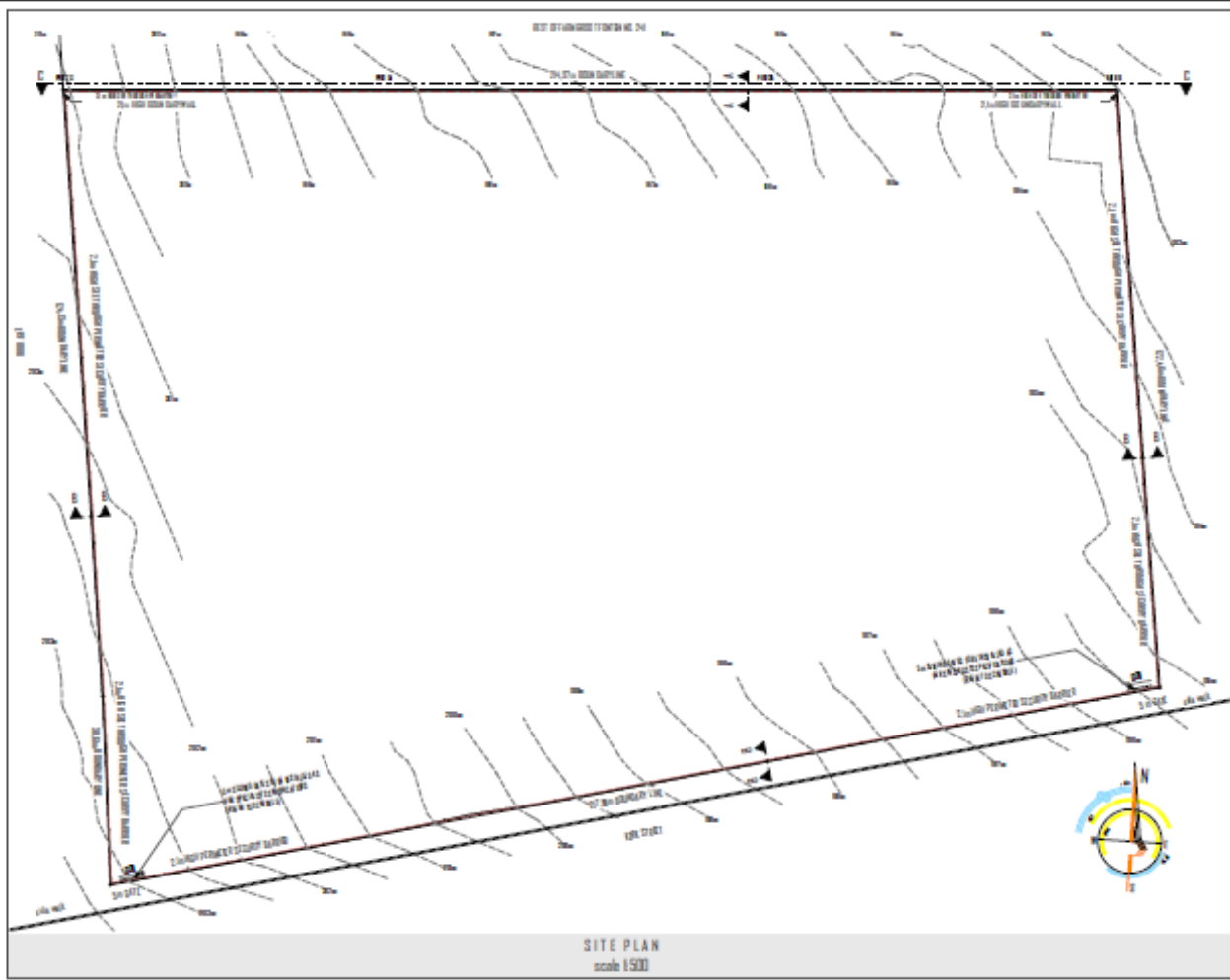
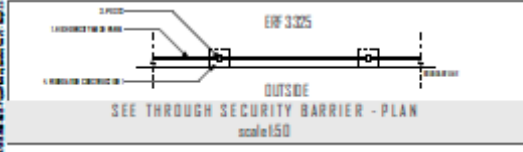
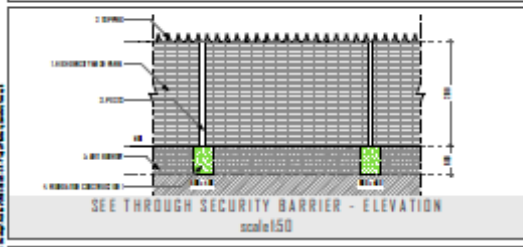
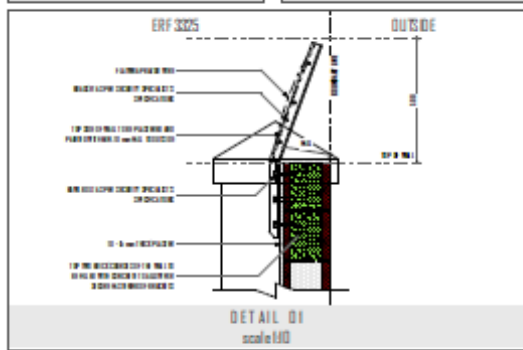
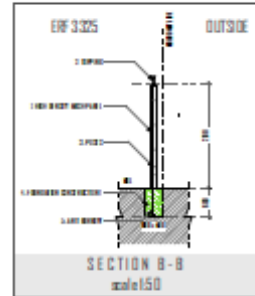
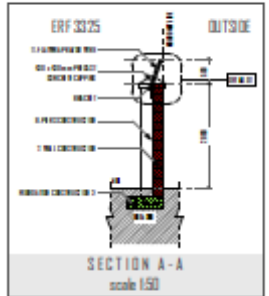
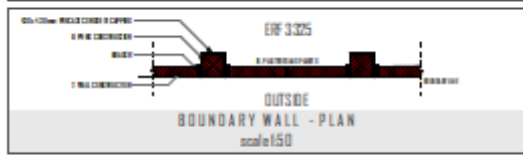
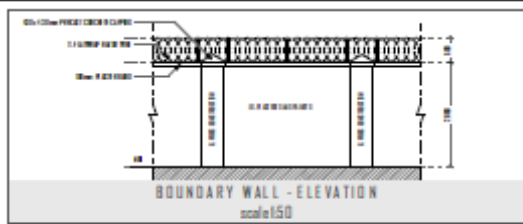

Item No.	Description
1	Gate Schedule
2	Gate Schedule
3	Gate Schedule
4	Gate Schedule
5	Gate Schedule
6	Gate Schedule
7	Gate Schedule

**GENERAL NOTES**

1. ALL WORK SHALL BE IN ACCORDANCE WITH THE SOUTH AFRICAN NATIONAL STANDARD (SANS) 10400-10:2011.
2. THE CONTRACTOR SHALL BE RESPONSIBLE FOR OBTAINING ALL NECESSARY PERMITS AND APPROVALS FROM THE LOCAL AUTHORITY.
3. THE CONTRACTOR SHALL BE RESPONSIBLE FOR PROTECTING ALL EXISTING SERVICES AND STRUCTURES ON THE SITE.
4. ALL MATERIALS AND WORKMANSHIP SHALL BE SUBJECT TO INSPECTION AND APPROVAL BY THE LOCAL AUTHORITY.
5. THE CONTRACTOR SHALL BE RESPONSIBLE FOR THE PROTECTION AND MAINTENANCE OF ALL EXISTING UTILITIES AND SERVICES.
6. ALL WORK SHALL BE COMPLETED WITHIN THE SPECIFIED TIME FRAME.
7. THE CONTRACTOR SHALL BE RESPONSIBLE FOR THE PROTECTION AND MAINTENANCE OF ALL EXISTING UTILITIES AND SERVICES.

**GENERAL NOTES**

1. ALL WORK SHALL BE IN ACCORDANCE WITH THE SOUTH AFRICAN NATIONAL STANDARD (SANS) 10400-10:2011.
2. THE CONTRACTOR SHALL BE RESPONSIBLE FOR OBTAINING ALL NECESSARY PERMITS AND APPROVALS FROM THE LOCAL AUTHORITY.
3. THE CONTRACTOR SHALL BE RESPONSIBLE FOR PROTECTING ALL EXISTING SERVICES AND STRUCTURES ON THE SITE.
4. ALL MATERIALS AND WORKMANSHIP SHALL BE SUBJECT TO INSPECTION AND APPROVAL BY THE LOCAL AUTHORITY.
5. THE CONTRACTOR SHALL BE RESPONSIBLE FOR THE PROTECTION AND MAINTENANCE OF ALL EXISTING UTILITIES AND SERVICES.
6. ALL WORK SHALL BE COMPLETED WITHIN THE SPECIFIED TIME FRAME.
7. THE CONTRACTOR SHALL BE RESPONSIBLE FOR THE PROTECTION AND MAINTENANCE OF ALL EXISTING UTILITIES AND SERVICES.

**GENERAL NOTES**

1. ALL WORK SHALL BE IN ACCORDANCE WITH THE SOUTH AFRICAN NATIONAL STANDARD (SANS) 10400-10:2011.
2. THE CONTRACTOR SHALL BE RESPONSIBLE FOR OBTAINING ALL NECESSARY PERMITS AND APPROVALS FROM THE LOCAL AUTHORITY.
3. THE CONTRACTOR SHALL BE RESPONSIBLE FOR PROTECTING ALL EXISTING SERVICES AND STRUCTURES ON THE SITE.
4. ALL MATERIALS AND WORKMANSHIP SHALL BE SUBJECT TO INSPECTION AND APPROVAL BY THE LOCAL AUTHORITY.
5. THE CONTRACTOR SHALL BE RESPONSIBLE FOR THE PROTECTION AND MAINTENANCE OF ALL EXISTING UTILITIES AND SERVICES.
6. ALL WORK SHALL BE COMPLETED WITHIN THE SPECIFIED TIME FRAME.
7. THE CONTRACTOR SHALL BE RESPONSIBLE FOR THE PROTECTION AND MAINTENANCE OF ALL EXISTING UTILITIES AND SERVICES.

Item No.	Description	Qty	Unit
1	Concrete	1000	m <sup>3</sup>
2	Reinforcement	1000	m <sup>3</sup>
3	Bricks	1000	m <sup>3</sup>
4	Labour	1000	m <sup>3</sup>



Item No.	Description	Qty	Unit
1	Concrete	1000	m <sup>3</sup>
2	Reinforcement	1000	m <sup>3</sup>
3	Bricks	1000	m <sup>3</sup>
4	Labour	1000	m <sup>3</sup>



**BERGRIVER MUNICIPALITY**

**PROPOSED NEW BOUNDARY WALL ON ERF 3325, PATRIBERG**

Item No.	Description	Qty	Unit
1	Concrete	1000	m <sup>3</sup>
2	Reinforcement	1000	m <sup>3</sup>
3	Bricks	1000	m <sup>3</sup>
4	Labour	1000	m <sup>3</sup>





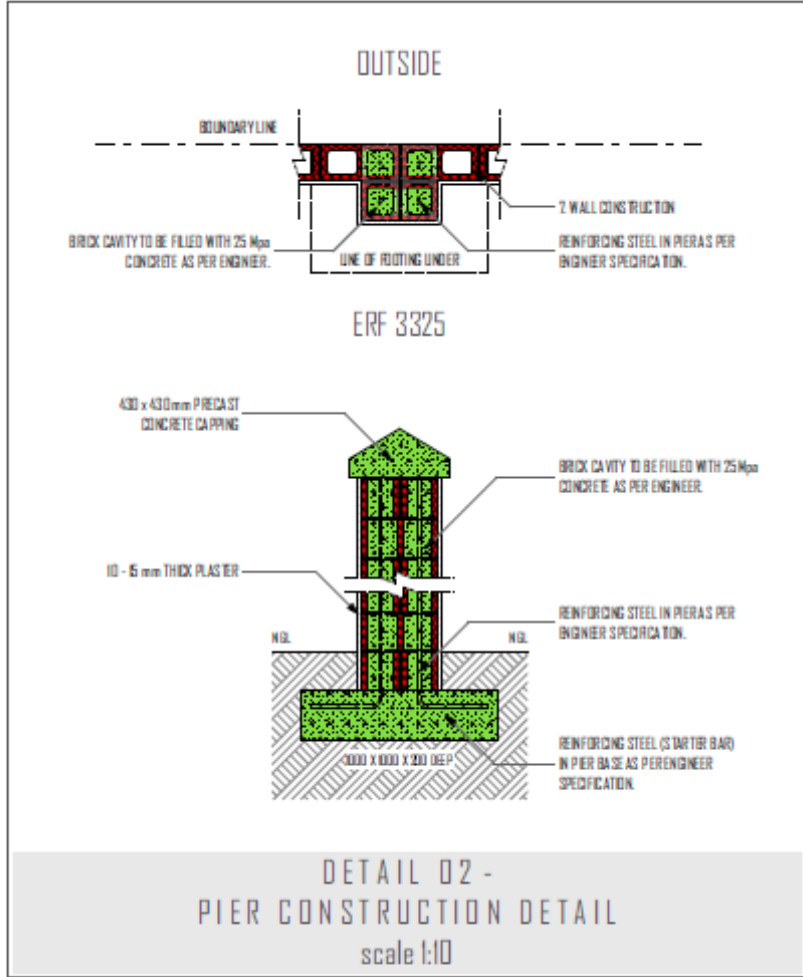

A:\2021\21063\03325 - Project\Master\Construction\Drawings\Design\02 - Drawing\02 - Pier Construction\Detail\Detail.dwg

Revision	Description	Date	Rev. by
B	Detail Revised	03/11/2021	HVdB
A	For Client Approval	04/11/2021	HVdB



**Client:**

BERGRIVER MUNICIPALITY

**Project Description:**

PROPOSED NEW BOUNDARY WALL ON ERF 3325, PIKETBERG

**Drawing Title:**

PIER CONSTRUCTION DETAIL

	Name:	Signature:
Client:	BERGRIVER MUNICIPALITY	
Designer:	FRANCIS VAN DEN BERG	
Drawn:	FRANCIS VAN DEN BERG	
Checked:	PAUL BLEDTJNR	
Approved:	PAUL BLEDTJNR	
Professional Registration no.:	T0343	
Scale:	AS SHOWN	Pages: A2
Municipality:	BERGRIVER MUNICIPALITY	Start date: 02/07/2020

DRAWING NUMBER				
21063	03325	C	004	B